

Co. 112

Page 715
Phebe Roker

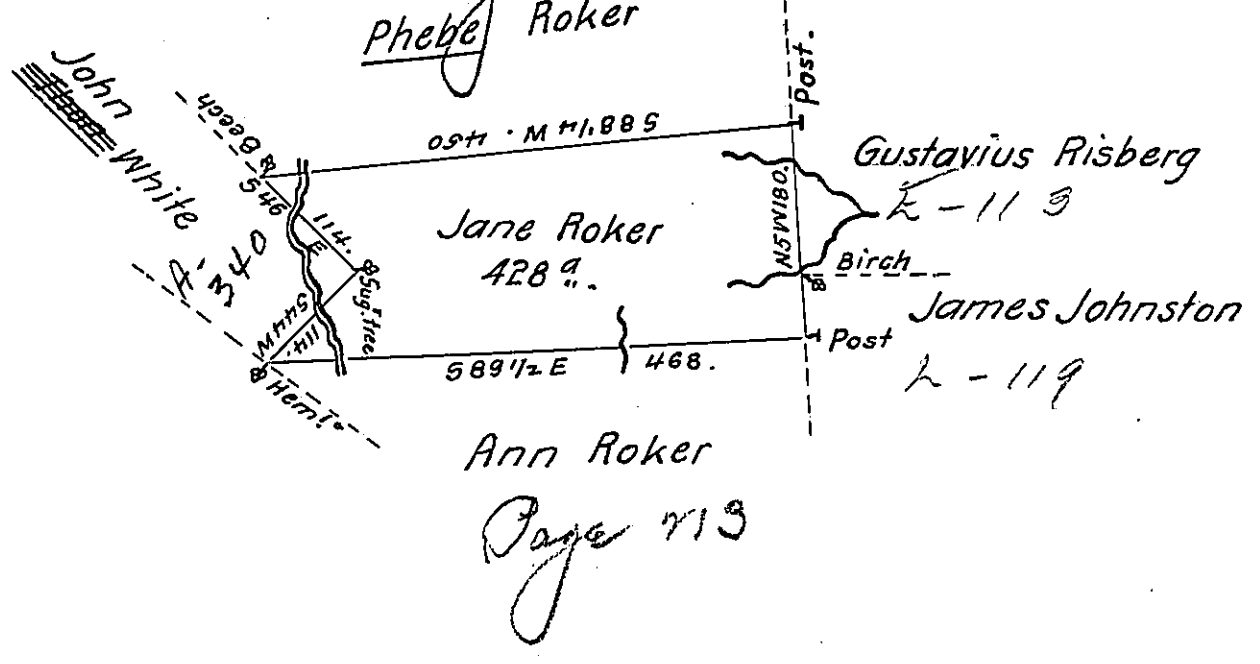

Ann Roker
Page 713

A Draft of a tract of Land called _____ Situate Adjoining land
 Survey'd for Ann Roker in the County of Luzerne, Containing Four
 hundred and twenty eight Acres & Allow^d of Six $\frac{7}{100}$ cent for roads & c..
 Survey'd for Jane Roker the 20th day of Novem^r. 1791 in pursuance of
 a warrant bearing date the tenth day of Novem^r. 1791.

by W^m Gray D.S.

Dan^l. Brodhead Esq^r.
 Surveyor General. }

IN TESTIMONY that the above is a copy of the original remaining on file in
 the Department of Internal Affairs of Pennsylvania, made
 conformably to an Act of Assembly approved the 16th day of
 February, 1833, I have hereunto set my Hand and caused
 the Seal of said Department to be affixed at Harrisburg,
 this Sixth day of September 1906

Loach D. Brown
 Secretary of Internal Affairs.